Rosa Parks

Year 2

Summer 1

Project Homework

This half term in history we are learning all about the activist Rosa Parks. We are learning about her life and what makes her a significant historical figure.

For your project you could have a go at creating something that will further your knowledge about Rosa and her work. Here are some ideas for what you could do, but please be as creative as you would like!

You could:

- Write a poem or a song about Rosa Parks.
- Create a fact file detailing all you know.
- Use your learning in our art topic to create some pop art of Rosa Parks.
- Use your learning in our computing topic to create a PowerPoint presentation all about Rosa Parks and her work.
- Produce a poster to share with younger children explaining who Rosa Parks is and why she is a significant historical figure.
- You could research other activists and teach our class something new.
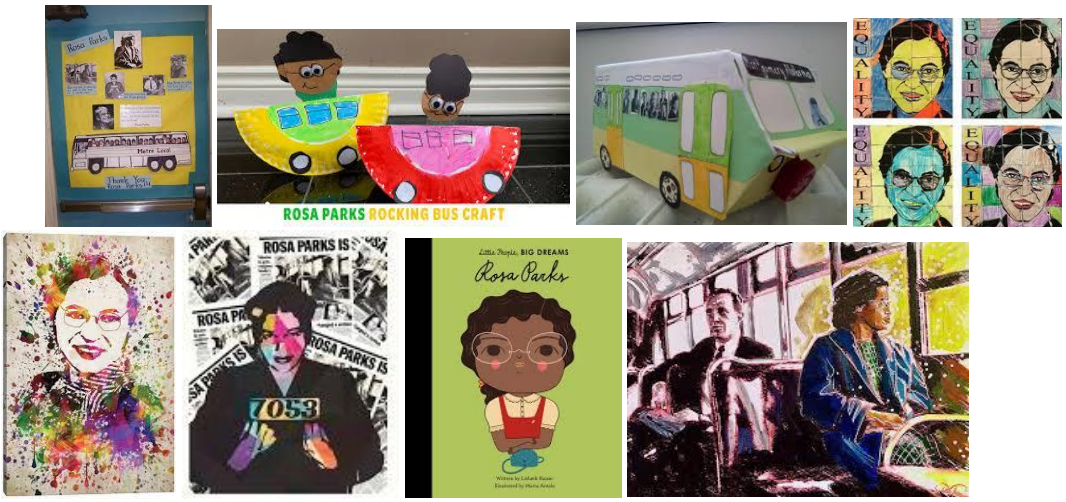
We can't wait to see what you will share with us. Have fun!